Kirkwood
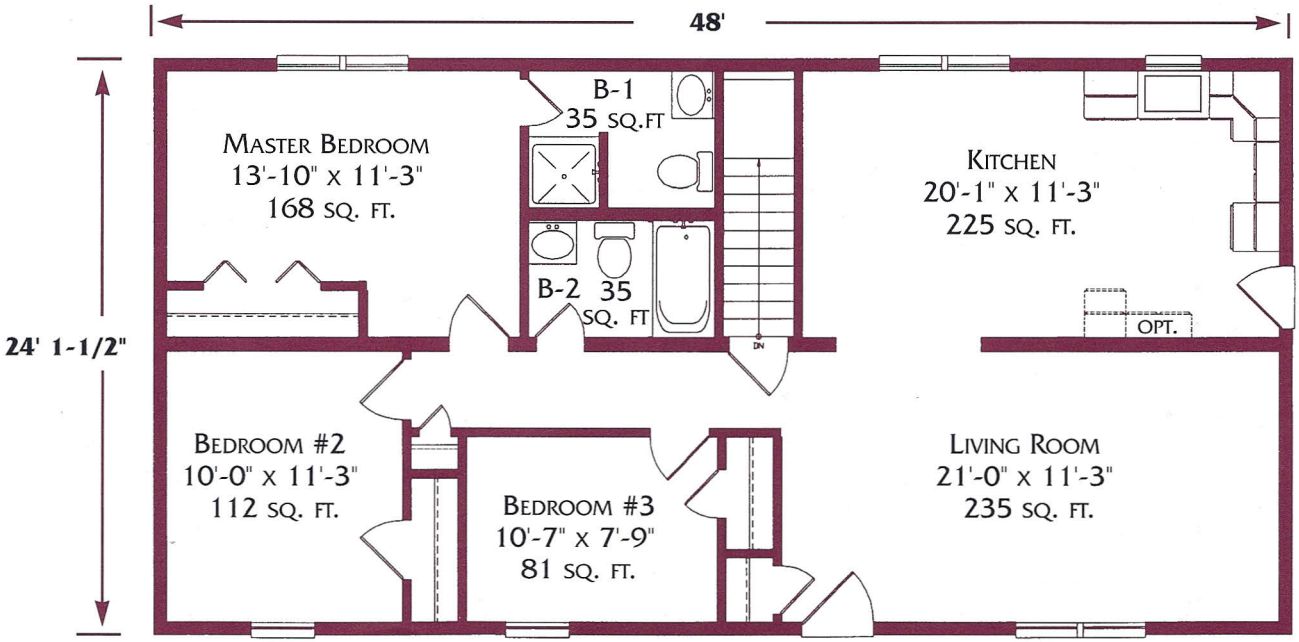
#L-052 • 24' x 48' • 1152 sq. ft.