60'-0"
Tempered
VBD30
AD 30
MB
10'-8" x 13'-0"
6' Soaking Tub
WIC
9'-11" x 9'-5"
VB30
Beam Required
Utility
6'-4" x 9'-5"
Opt.
B-1
7'-4" x 5'-0"
Hall
14'-2" x 3'-2"
DN
Linen
Chase
Bedroom #2
12'-8" x 13'-0"
8'-0"
Master Bedroom
13'-0" x 16'-10"
Bedroom #4
10'-10" x 13'-0"
Bedroom #3
20'-8" x 13'-0"
27'-7 1/2"
13'-9 3/4"
CMH-316
Second Floor
2860 Two Story
Living Area
1609 sq ft
Attic
12'-0" x 16'-6"

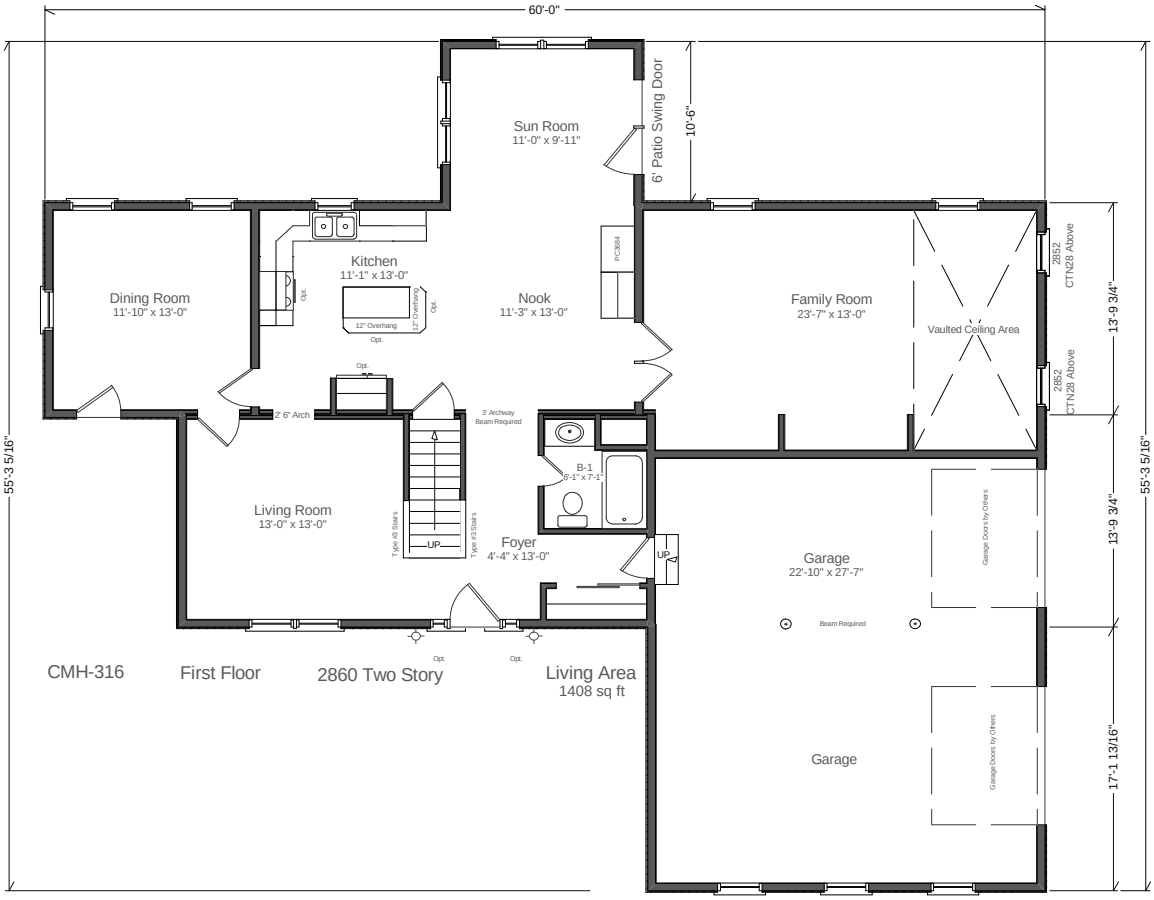
60'-0"
Sun Room
11'-0" x 9'-11"
6' Patio Swing Door
10'-6"
Dining Room
11'-10" x 13'-0"
Kitchen
11'-1" x 13'-0"
Opt.
12" Overhang
Nook
11'-3" x 13'-0"
PC8864
Family Room
23'-7" x 13'-0"
Vaulted Ceiling Area
2852
CTN28 Above
13'-9 3/4"
2' 6" Arch
3' Archway
Beam Required
B-1
6'-1" x 7'-1"
Living Room
13'-0" x 13'-0"
Type 45 Stairs
UP
Foyer
4'-4" x 13'-0"
Garage
22'-10" x 27'-7"
Garage Doors by Others
Beam Required
55'-3 5/16"
17'-1 13/16"
CMH-316
First Floor
2860 Two Story
Living Area
1408 sq ft